

The drop off and pick up zone

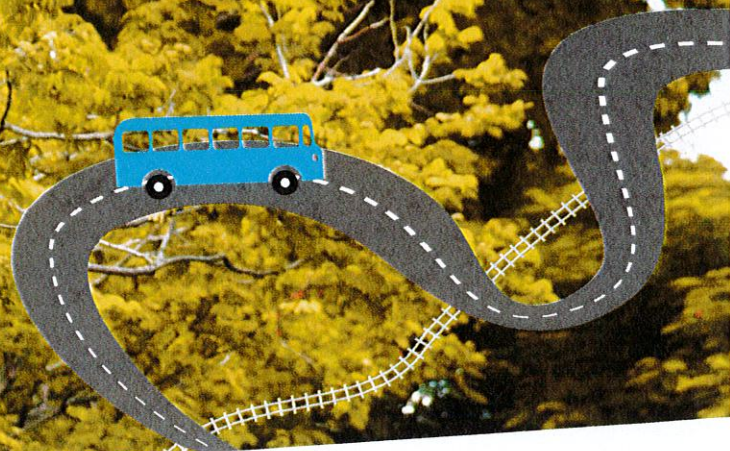
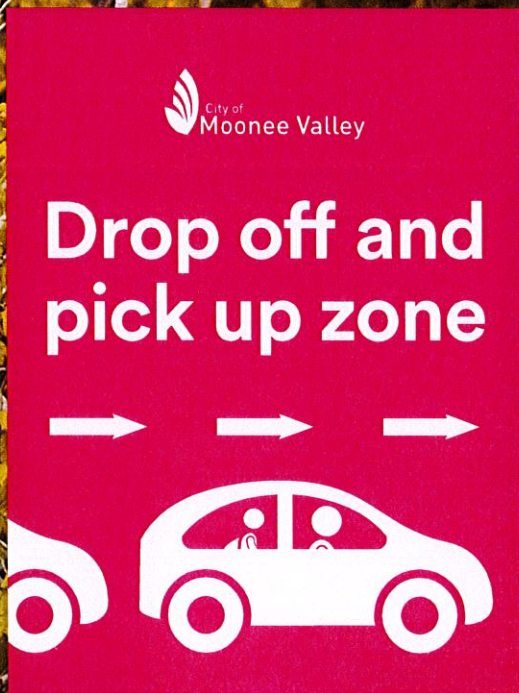

You might have noticed our pink signage and line markings for our drop off and pick up zone. This zone is not for waiting in.

Carers should always drop off or pick up their child/ren from the designated area and, in this zone:

- ask your child to head straight to the pick up zone once the bell rings – they will then be ready and waiting once you arrive
- plan to arrive after the bell rings, not before, as you cannot wait in the zone
- remain in your vehicles at all times
- move forward to join the queue so that other vehicles can get into the zone
- use the hand brake and put the vehicle in park when it is stationary
- do not double park
- do not park across a pedestrian crossing
- do not undertake a U-turn in close proximity to the school.

Students should:

- keep your seat belt on until the vehicle has stopped in the zone
- have your school bag and other items in a safe position on the floor and ready for you to take with you when the vehicle has stopped
- always get in and out of the vehicle through the safety door (the rear footpath-side door).

What does the no parking sign mean?

It means that you cannot park in the zone during the times identified on the sign as it is to be used only as a pick up or drop off zone during those times.

You can only stay in this zone for two minutes. If you overstay this time limit, you could receive an infringement.



Moonee Valley Language Line

العربية	Arabic	9280 0738	Ελληνικά	Greek	9280 0741	Español	Spanish	9280 0744
廣東話	Cantonese	9280 0739	Italiano	Italian	9280 0742	Türkçe	Turkish	9280 0745
Hrvatski	Croatian	9280 0740	Somali	Somali	9280 0743	Việt-ngu	Vietnamese	9280 0746

All other languages 9280 0747

National Relay Service 13 36 77 or relayservice.com.au

This publication is available in alternative accessible formats on request.

Moonee Valley City Council

9 Kellaway Avenue | PO Box 126 Moonee Ponds VIC 3039

Phone 03 9243 8888 Fax 03 9377 2100

Email council@mvcc.vic.gov.au    

mvcc.vic.gov.au